

Isolation schema for *Brucella* spp.



Specimens
(Lymph nodes etc)

↓
Macerating samples

**Preparation & Inoculation
on selective medium (MBS)**

↓
Cultivation at 37°C, 5% CO₂
for 3-5 days

Select suspect colonies
(Transparent, pinkish colonies)

↓
Cultivation at 37°C, 5% CO₂
for 3-5 days

Purified culture on blood agar
(Blood or brucella agar)

↙ Catalase + / Oxidase + / Urea + ↘

Biological methods
Classical biotyping method

Agglutination with AMR sera

Growth in dyes
(thionin, basic fuchsin)

Lysis by phages (Tb, Wb, Iz, R/C)

CO₂ requirement

Molecular methods
Multiplex-PCR, MLVA-16

16S rRNA PCR (genus specific)

B. abortus specific PCR (BaSS)

Differential multiplex PCR

Multi-locus VNTR analysis
(MLVA-16)

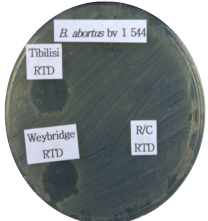
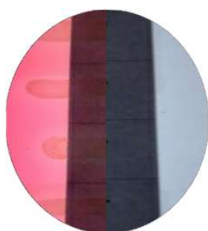

| Species | Colony morphology | Lysis by phages ^a | | | | | | Preferred host |
|-----------------------------|-------------------|------------------------------|-----------------|-----------------|-----|------------------|------------------|------------------------------|
| | | Tb | Wb | Iz | R/C | Outcome | Utility | |
| <i>B. abortus</i> | S | + | + | + | + | (+) ^b | (+) ^b | Cattle and other Bovidae |
| <i>B. melitensis</i> | S | - | - | + | + | + | + | Sheep and goats |
| <i>B. suis</i> | S | - | - | + | + | (+) ^b | (+) ^b | Swine |
| <i>B. neotomae</i> | S | - | - | + | + | + | + | Desert wood rat ^c |
| <i>B. canis</i> | R | - | - | - | - | - | - | Sheep |
| <i>B. canis</i> | R | - | - | - | - | - | - | Dogs |
| <i>B. cel</i> | S | ND | (-) | (+) | (+) | (+) | (+) | Cetaceans |
| <i>B. parvotuberculosis</i> | S | ND | (-) | (+) | (+) | (+) | (+) | Pinnipeds |
| <i>B. microti</i> | S | - | + | + | + | ND | + | Common voles |
| <i>B. maritima</i> | S | ND | - | PL ⁺ | ND | ND | ND | Unknown |
| <i>B. papionum</i> | S | PL ⁺ | PL ⁺ | + | ND | - | + | Unknown |

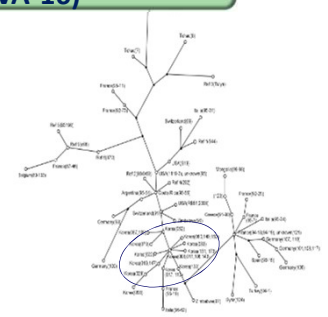
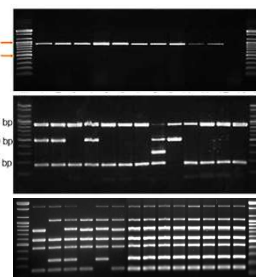

Serological diagnosis for Brucellosis

